

Amiga Mía

tocamelodias.com

Alejandro Sanz

♩ = 72

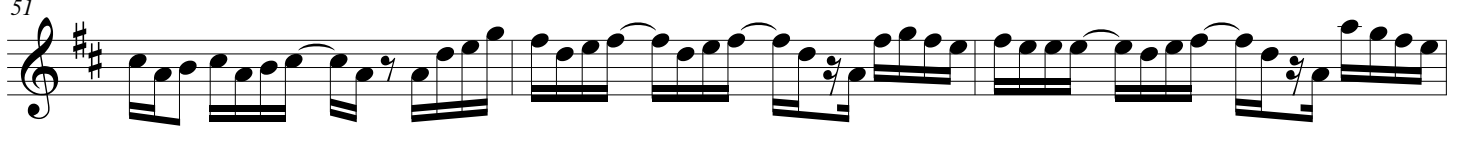
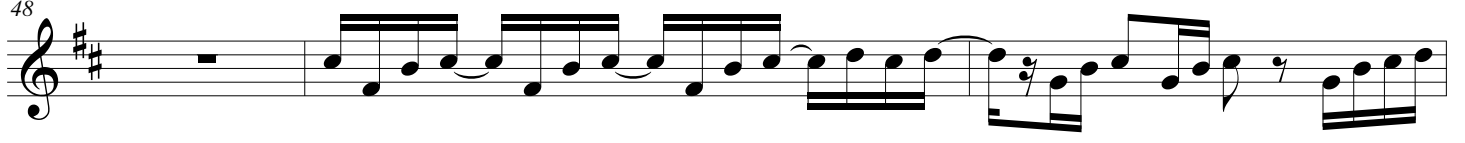
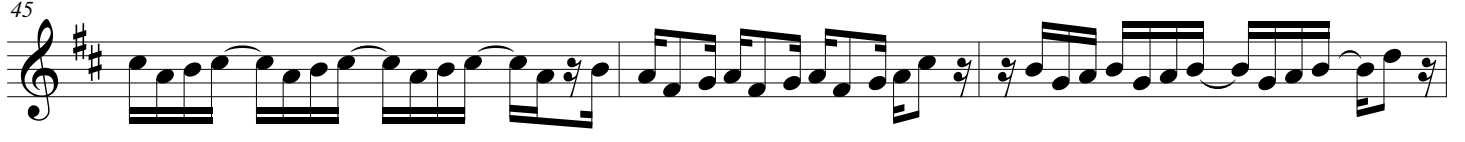
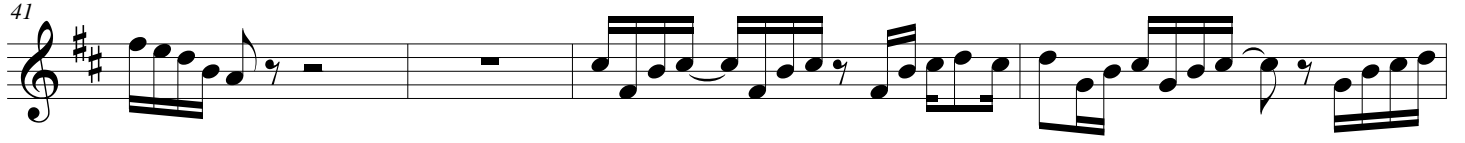
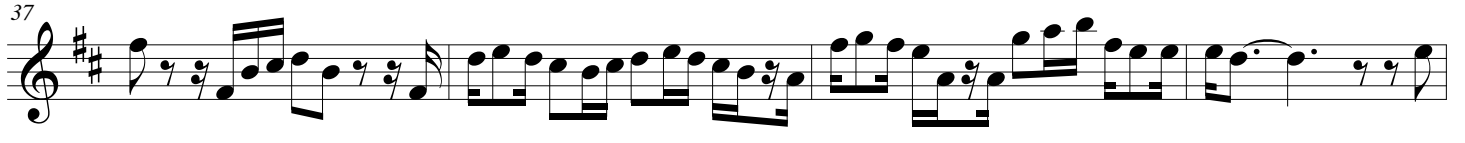
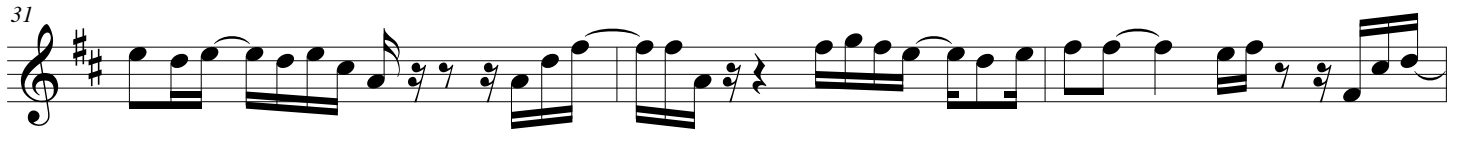

54

57

60

63

66

69

72