Trumpet in B♭

Amor Amar

TocaMelodias.com - Partituras Cover

Camilo Sesto

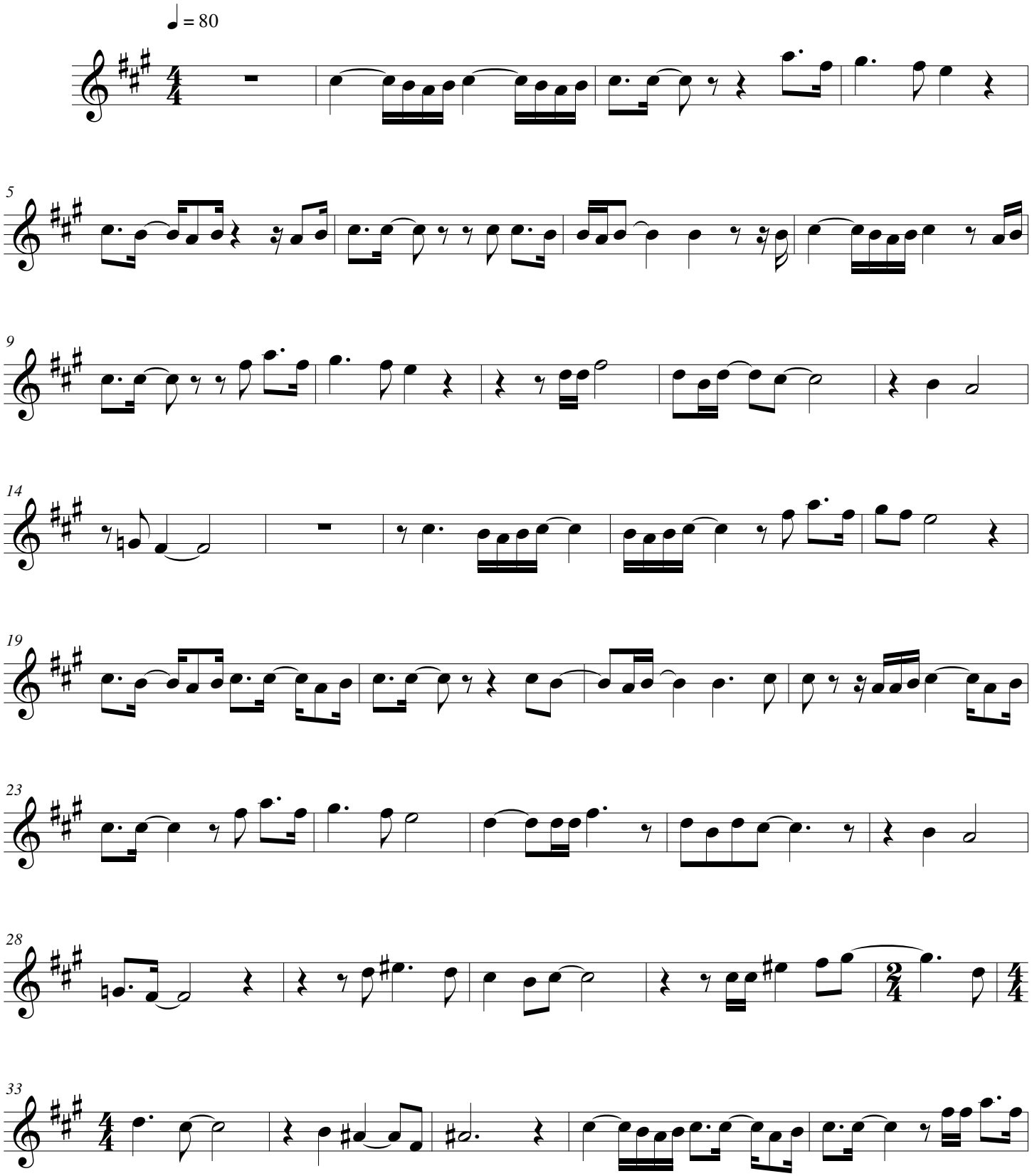

©tocamelodias.com

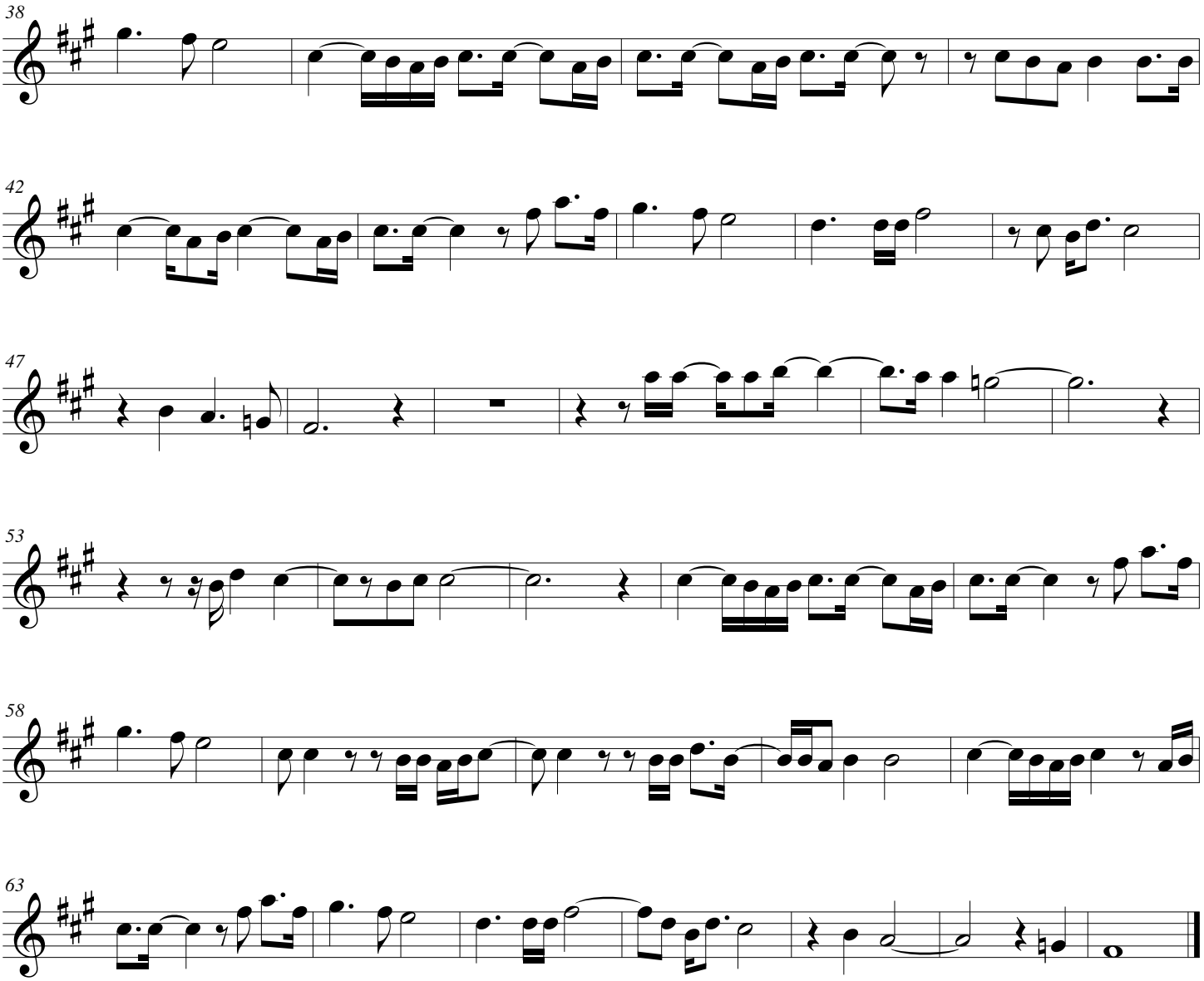
38
42
47
53
58
63