Alto Sax

Brillo Mio

tocamelodias.com

Caloncho

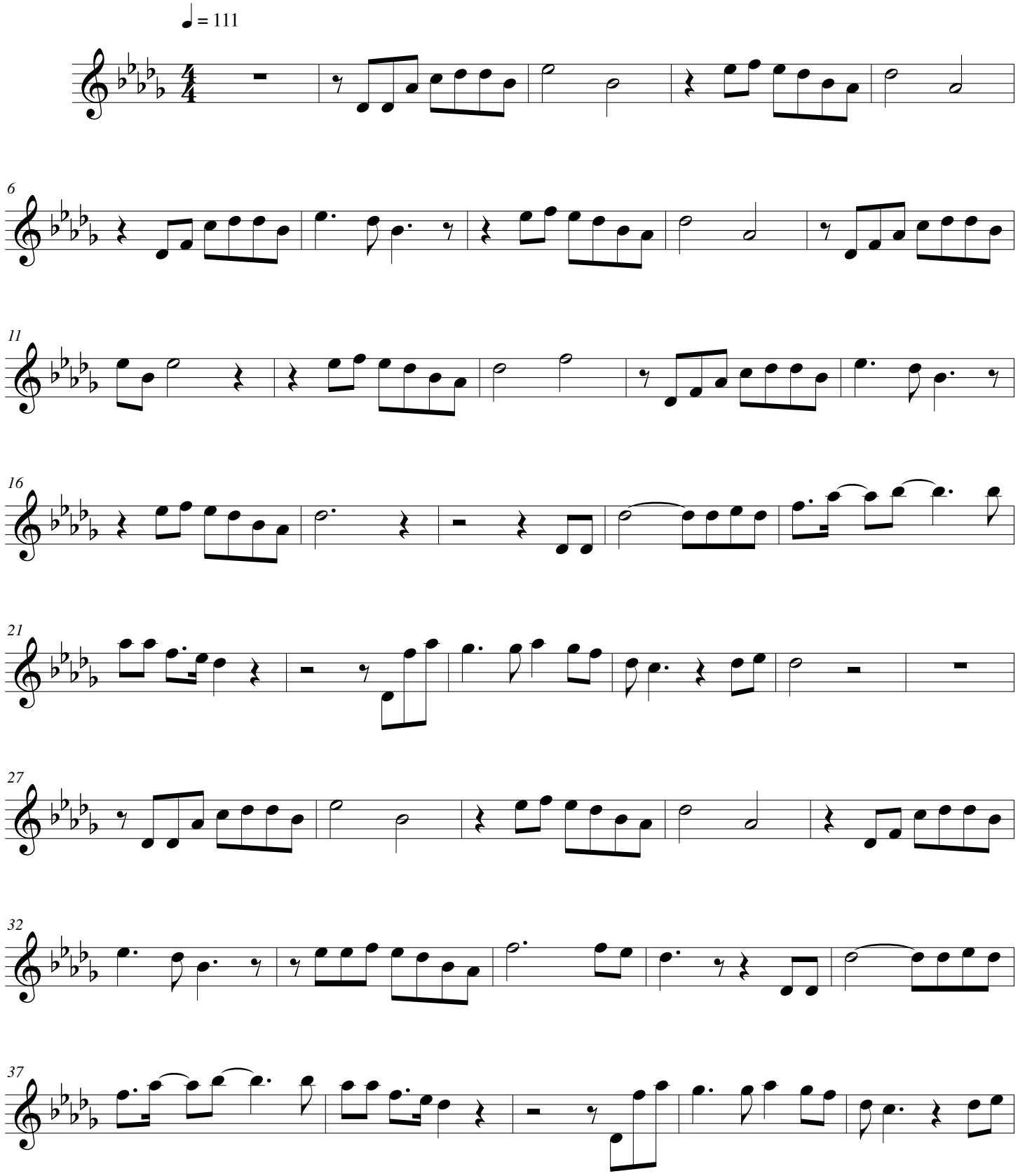

©tocamelodias.com

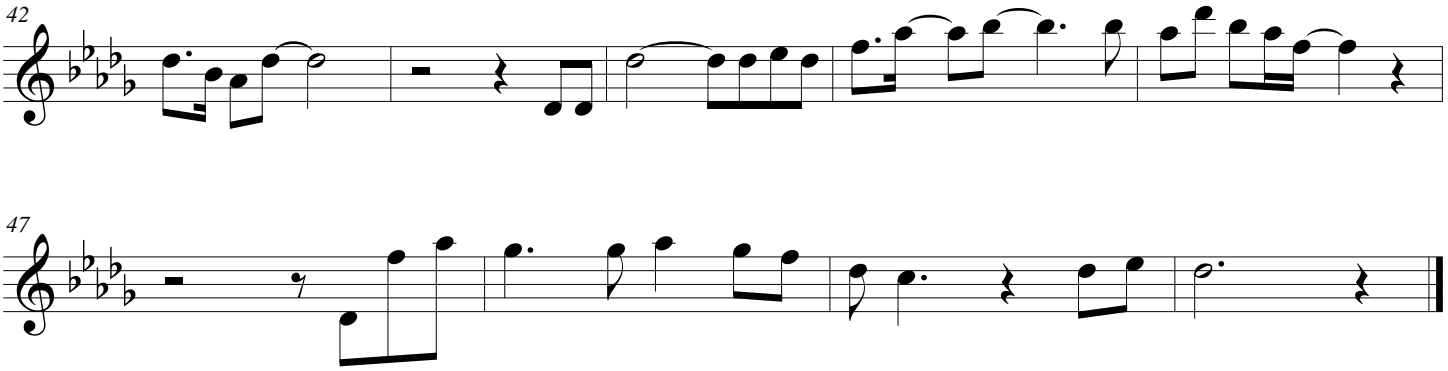
42

47