

Que Bonita Es Esta Vida

tocamelodias.com

Jorge Celedon

♩. = 114

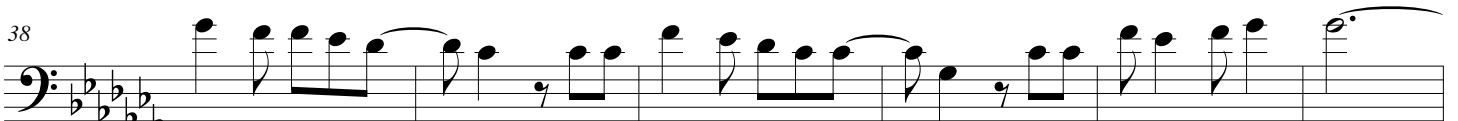
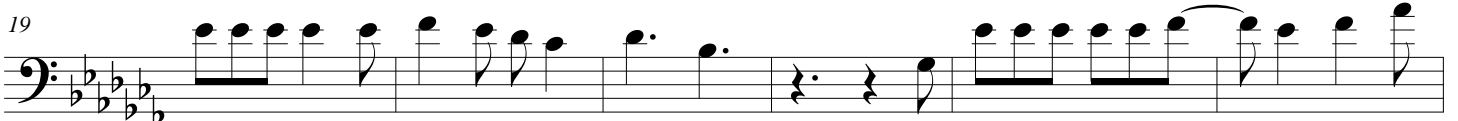
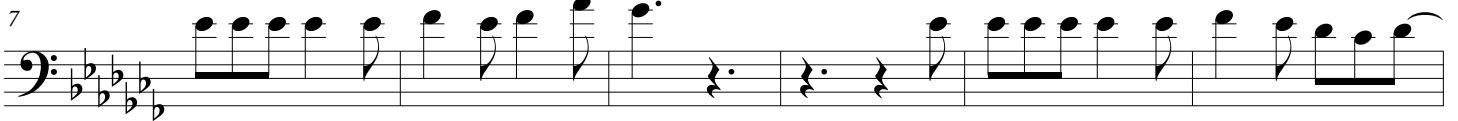

51

57

64

71

78

84

90

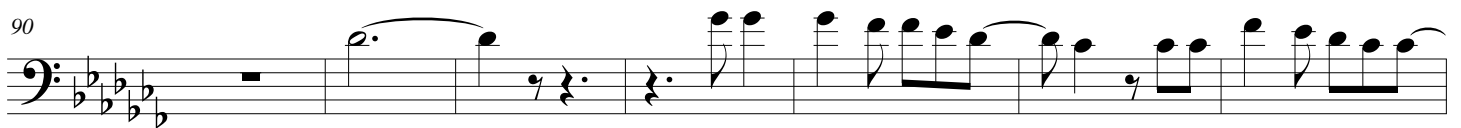

97

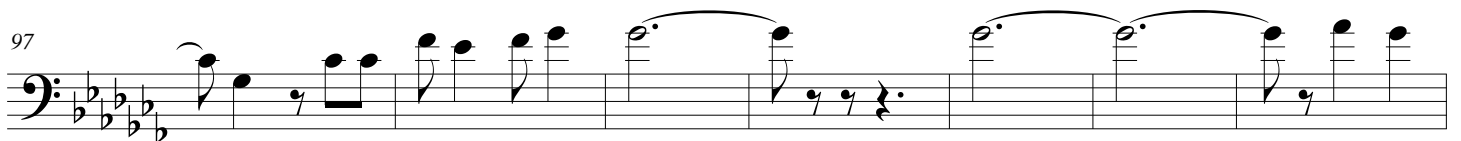

104

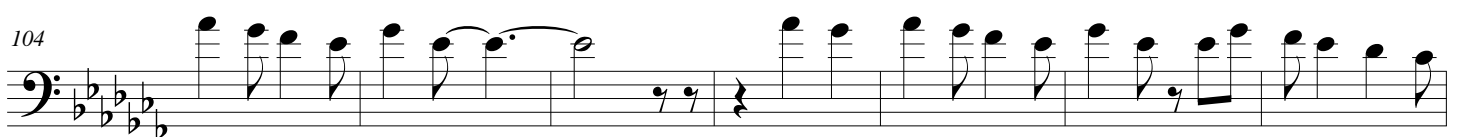

111

118

125

131

138

145

152

159
